



REGIONE LAZIO



COMUNE DI ROCCA DI PAPA



PROVINCIA DI ROMA

PIANO COMUNALE DI LOCALIZZAZIONE DELLE STAZIONI DI RADIO BASE DI TELEFONIA MOBILE

di cui al Regolamento approvato con Delibera di Consiglio Comunale n°13 del 29/04/2013

LOCALIZZAZIONE PUNTUALE E CATASTALE DELLE AREE

Il Responsabile dell'Area Tecnica Settore Urbanistica
Geom. Rocco Di Filippo

Il Responsabile del Settore Affari Istituzionali
Anna Maria Fondi

Oggetto: Insempiamenti territoriali delle stazioni radio base per la telefonia mobile
-LOCALIZZAZIONE PUNTUALE E CATASTALE DELLE AREE

TAVOLA

N° 3

Data settembre 2013

ELENCO SITI

AREE COMPATIBILI (IN VERDE):

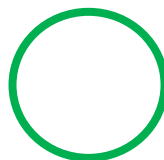

1	cava abbandonata – Via Rocca Priora;
2	area per regimentazione acque – Via Valle Pantano;
3	campo Sportivo – Via Monte Pennolo;
4	depuratore comunale – Via Valle Focicchia;
5	Osservatorio/ ex scuola Vivaro
6	Nuova sede comunale
7	Via delle Rose angolo via dei Gerani
8	Piazza di Vittorio Campi D'Annibale

AREE MAGGIORMENTE IDONEE (IN BLU):

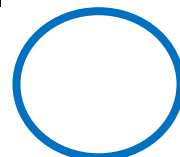

1	incrocio Via Vecchia di Velletri – Via Vicinale delle Faete;
2	cimitero – Via San Sebastiano;
3	isola ecologica - Via Valle Vergine Campagna;
4	pozzo acqua potabile - Via Barozze;
5	depuratore comunale – Vivaro.

**CAVA ABBANDONATA VIA ROCCA PRIORA
IN CATASTO AL FOGLIO N°13 PARTICELLE 137/P**

PLANIMETRIA CATASTALE

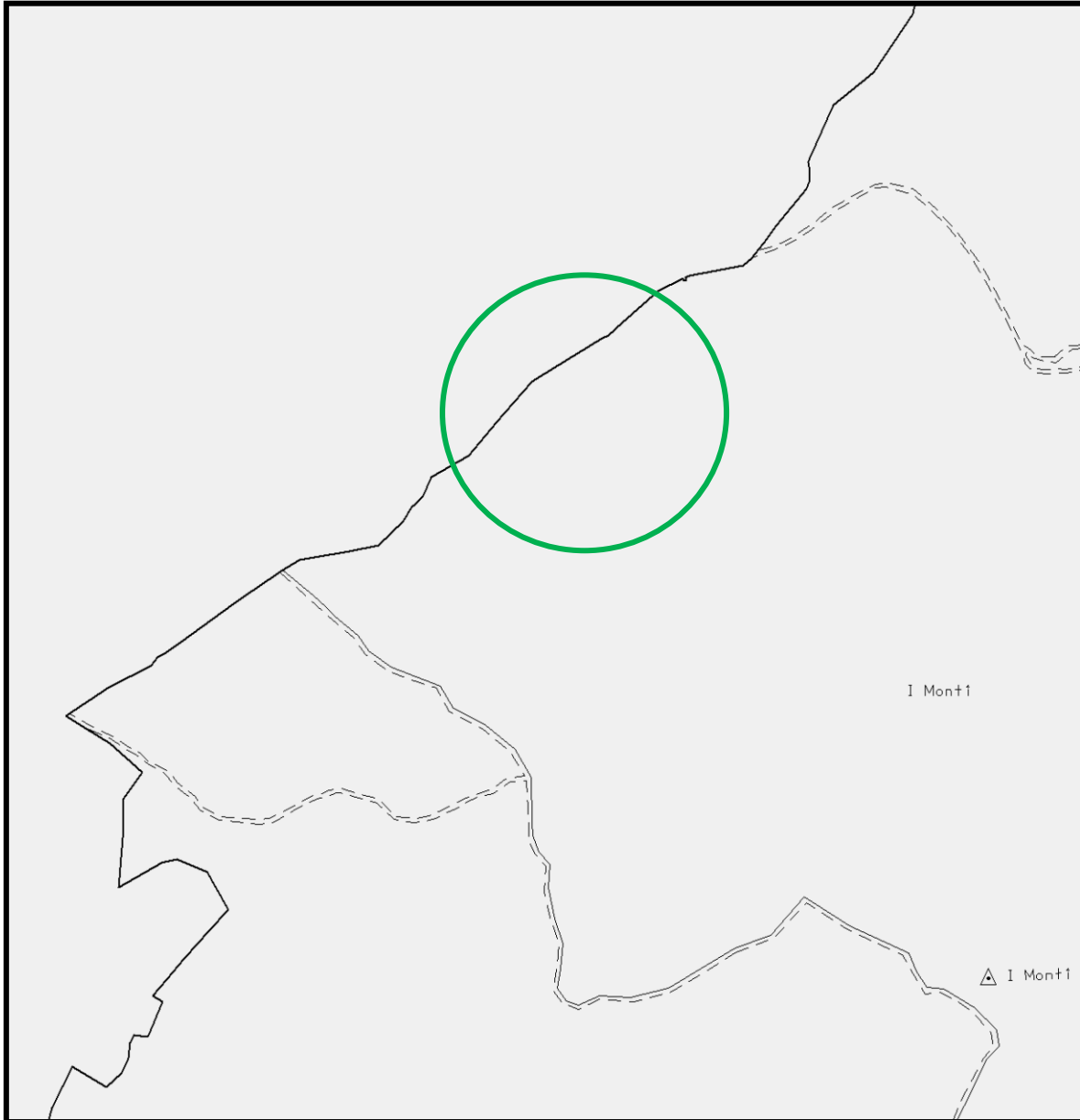

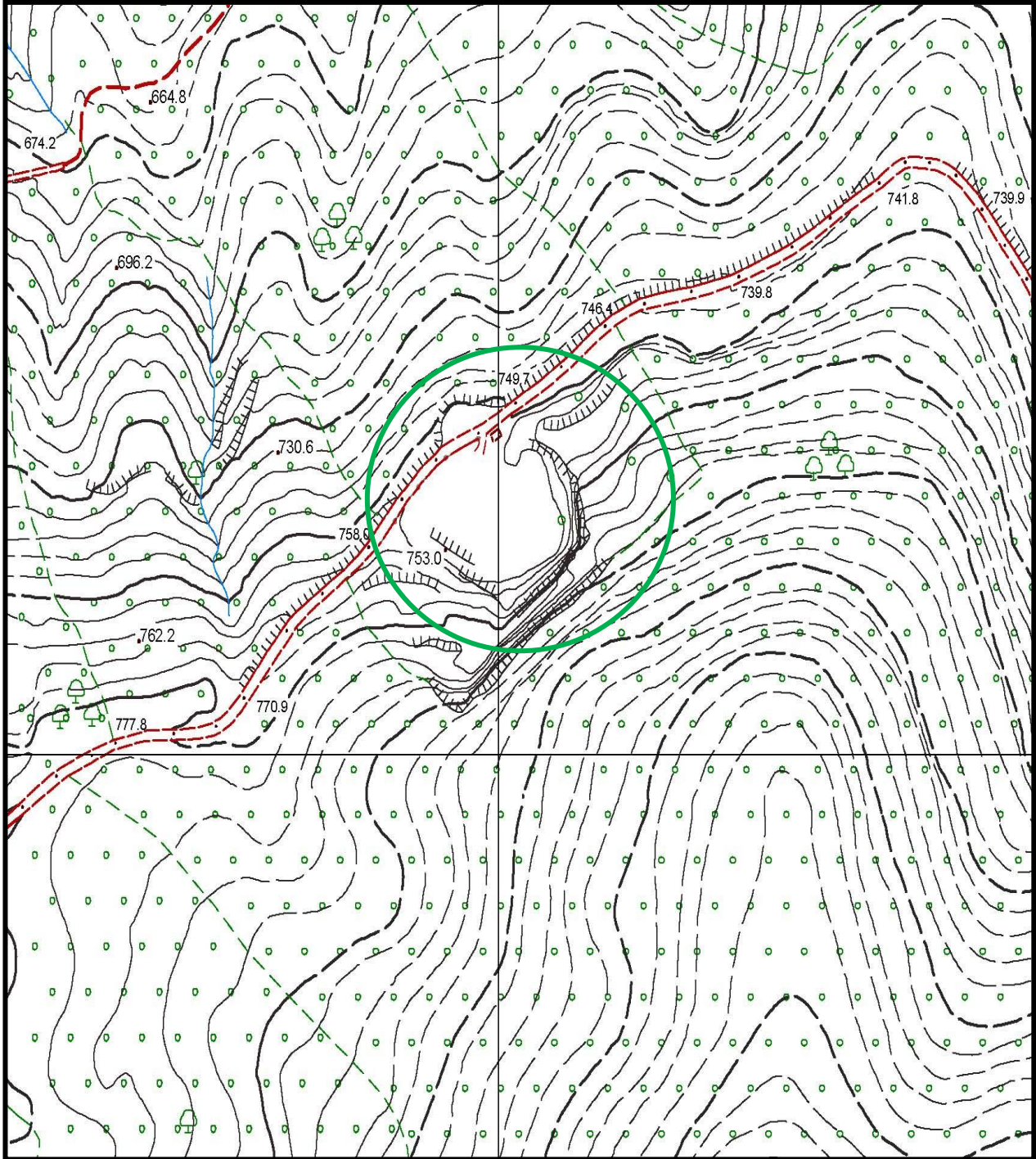



**VALLE PANTANO AREA REGIMENTAZIONE ACQUE
IN CASTASTO AL FOGLIO 14 P.LLA 35**

2

PLANIMETRIA CATASTALE

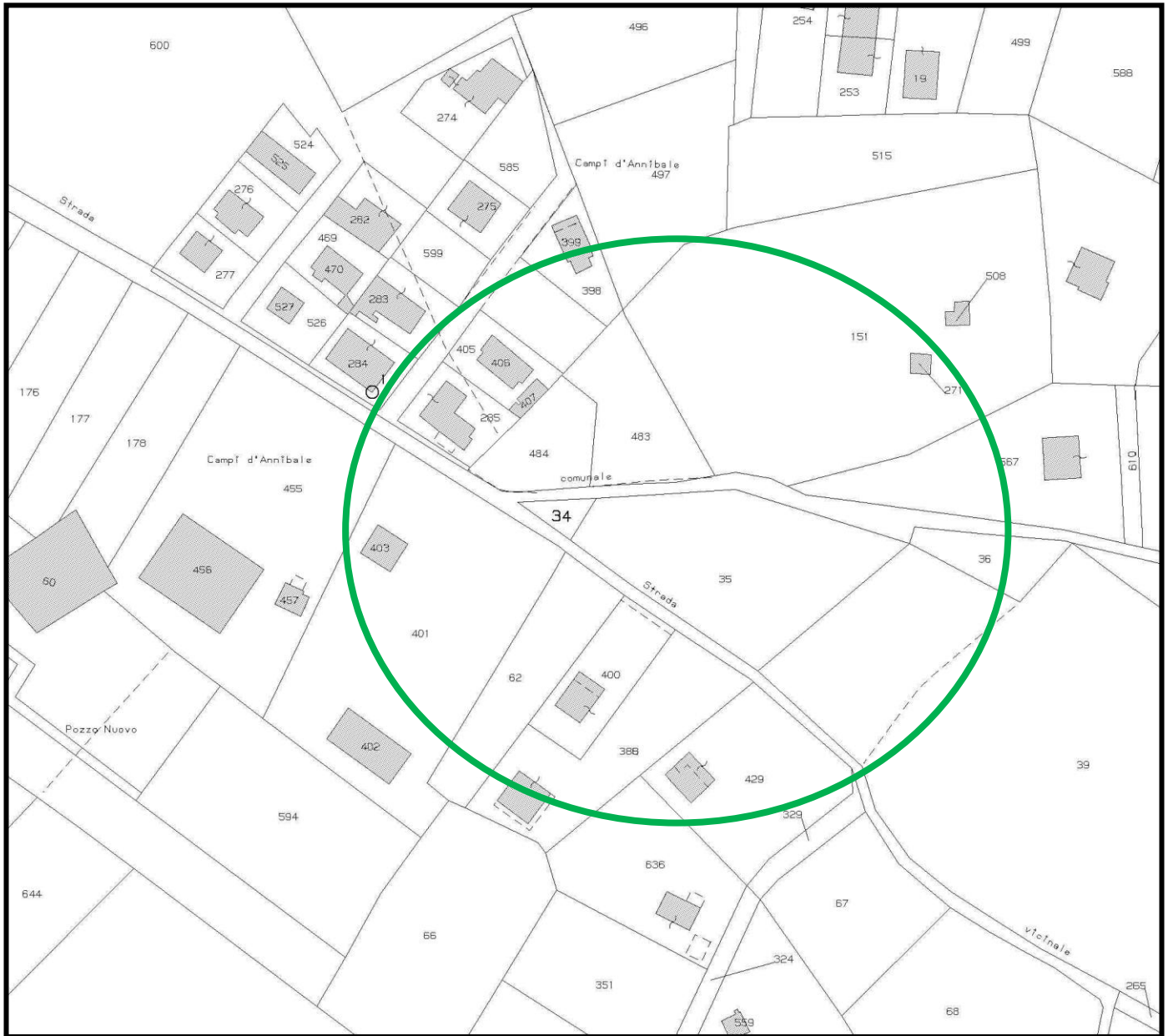

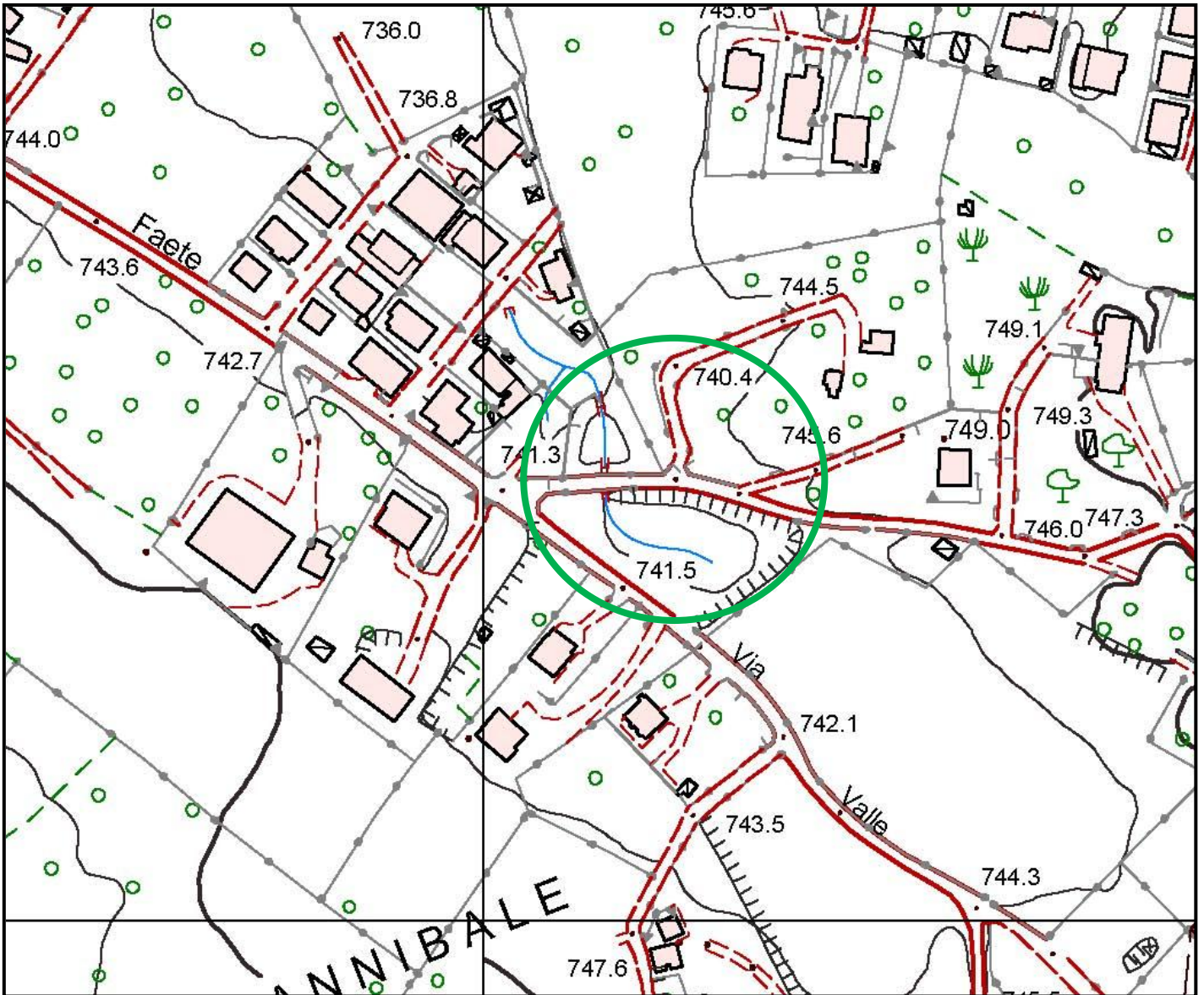

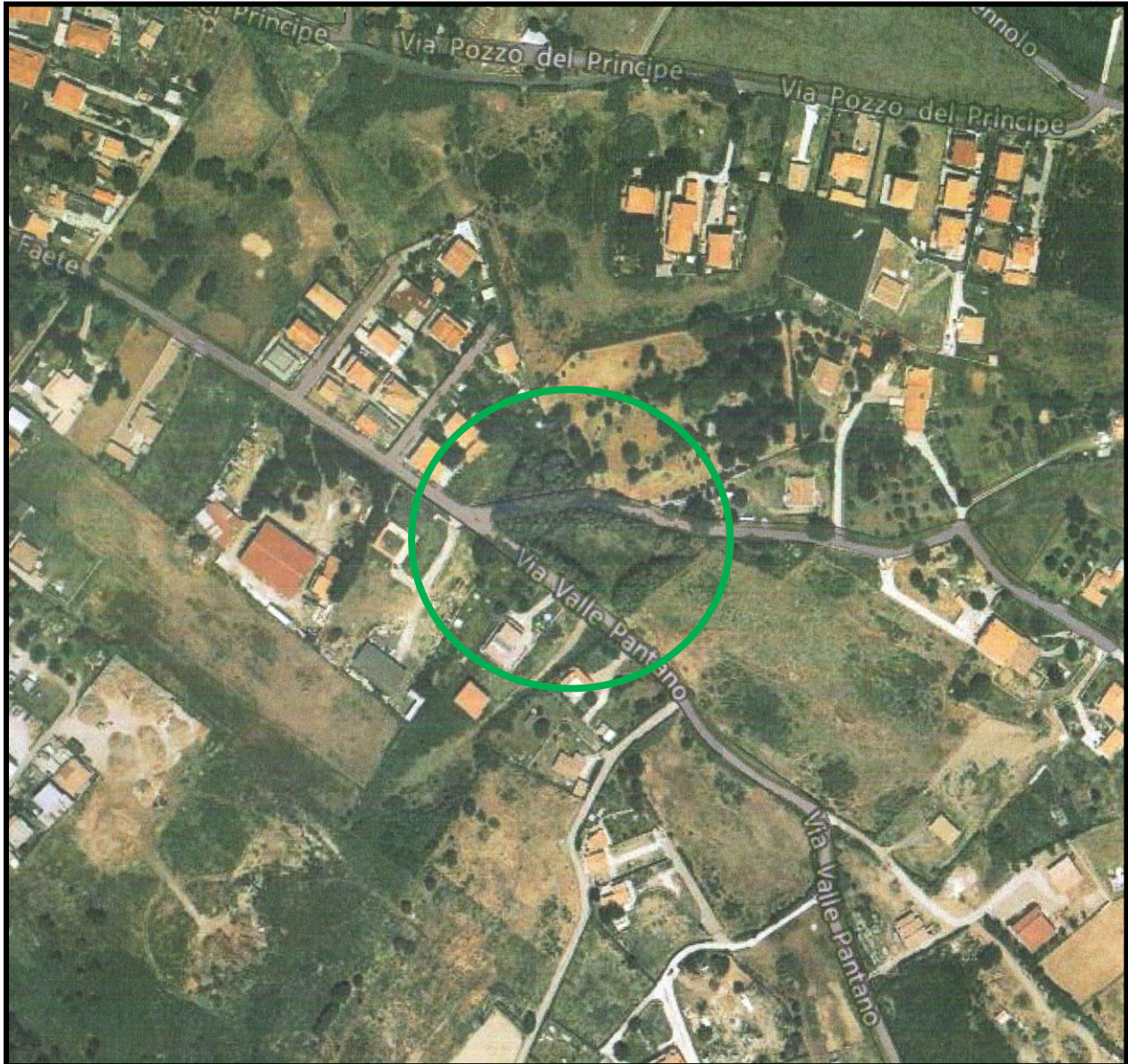

**CAMPO SPORTIVO VIA MONTEPENNOLO
IN CATASTO AL FOGLIO N°12 P.LLE 68/P-74/P**

3

PLANIMETRIA CATASTALE

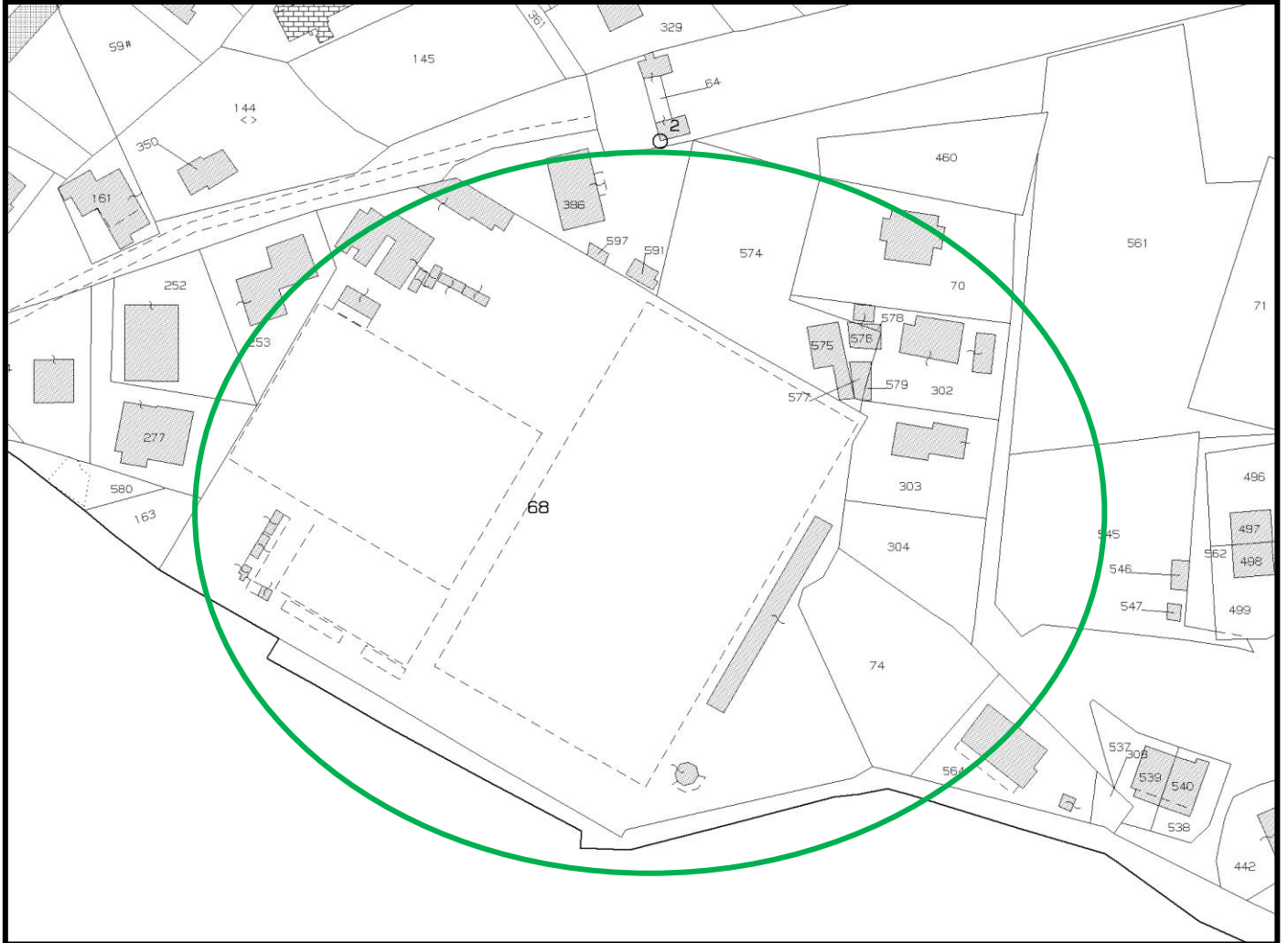

STRALCIO AEROFOTOGRAMMETRIA

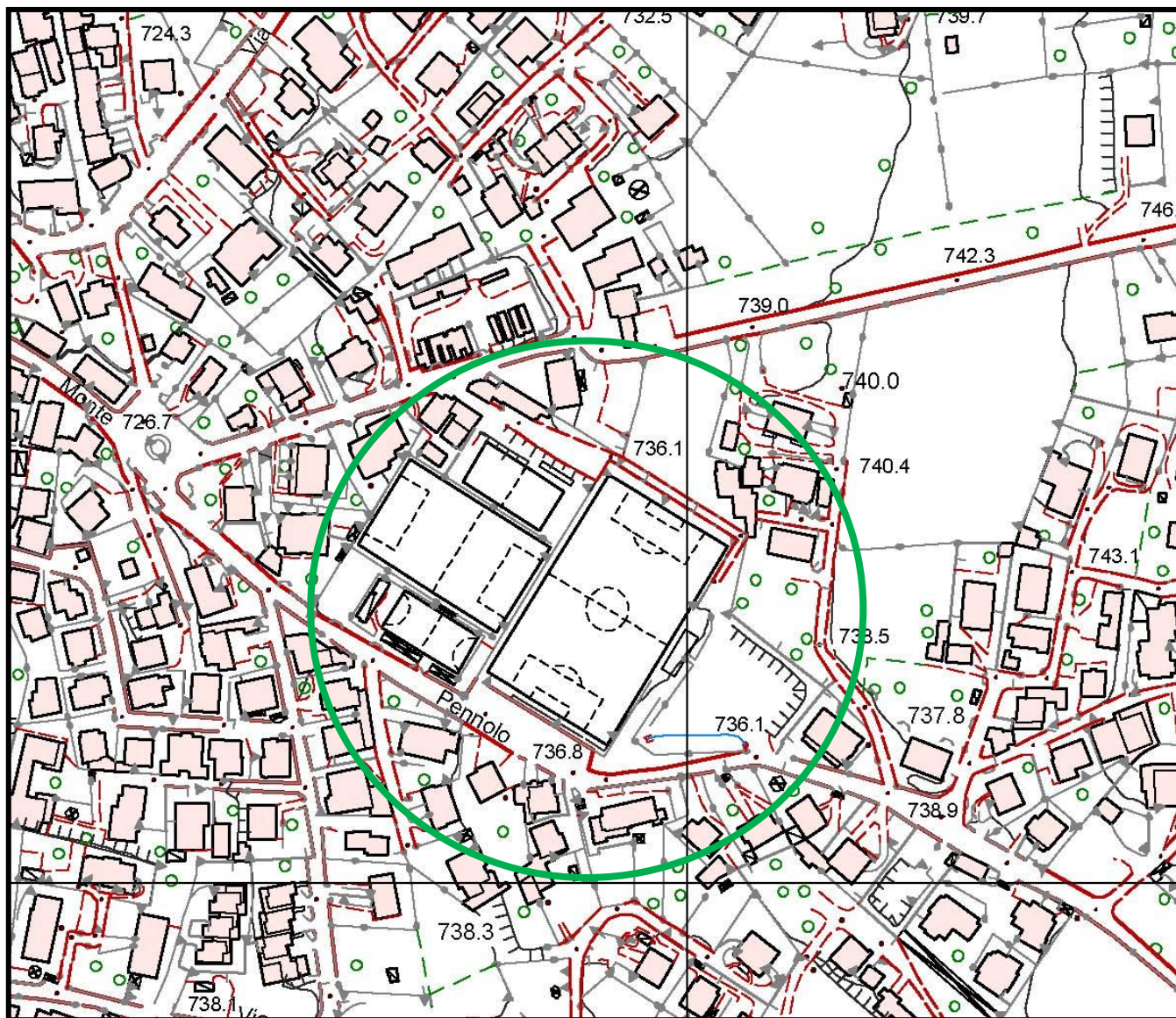



**DEPURATORE COMUNALE – VIA VALLE FOCICCHIA –
IN CATASTO AL FOGLIO 5 P.LLE 1295/P-1297/P ;**

4

PLANIMETRIA CATASTALE



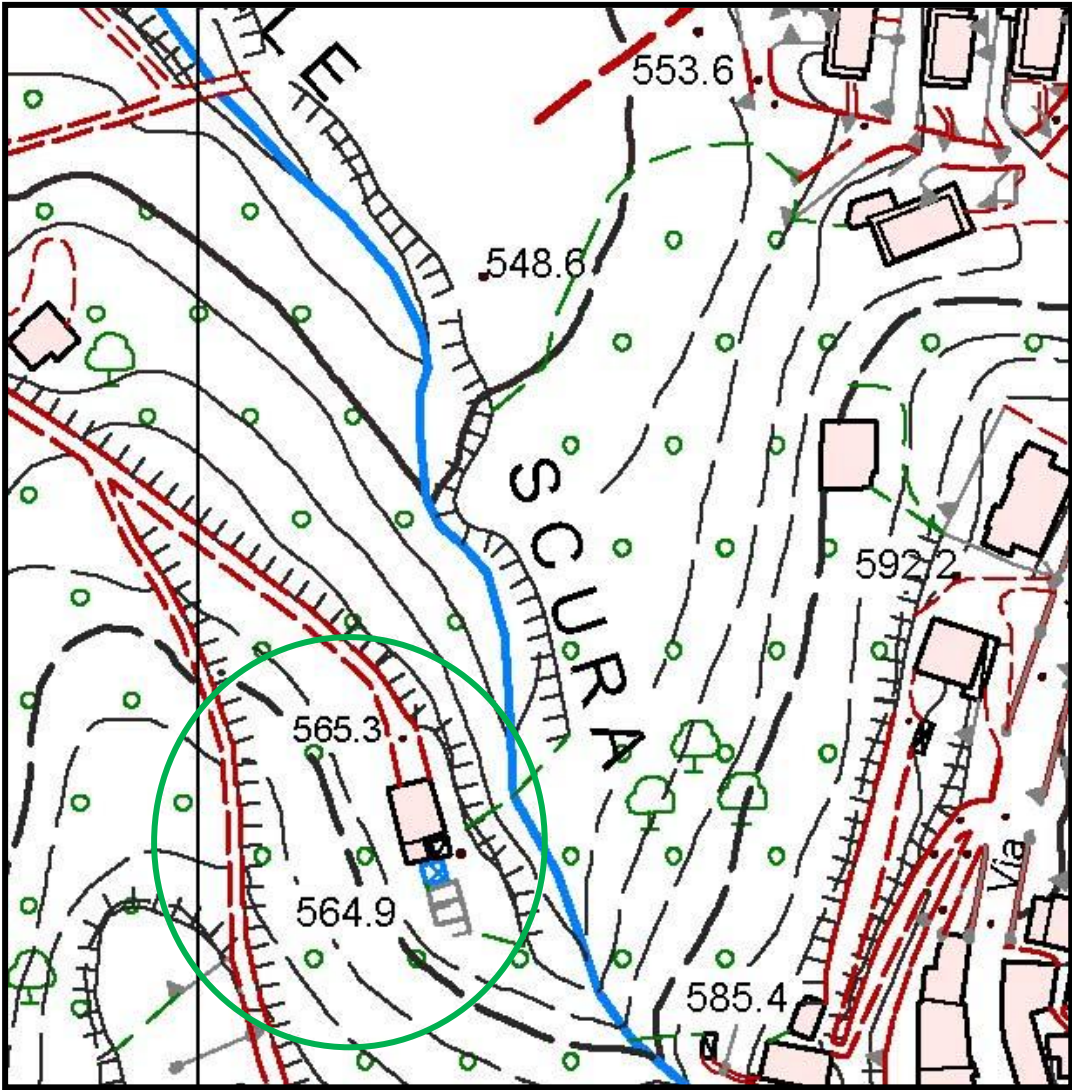



**EX SCUOLA VIVARO / OSSERVATORIO
IN CATASTO AL FOGLIO 20 P.LLA 76**

5

PLANIMETRIA CATASTALE

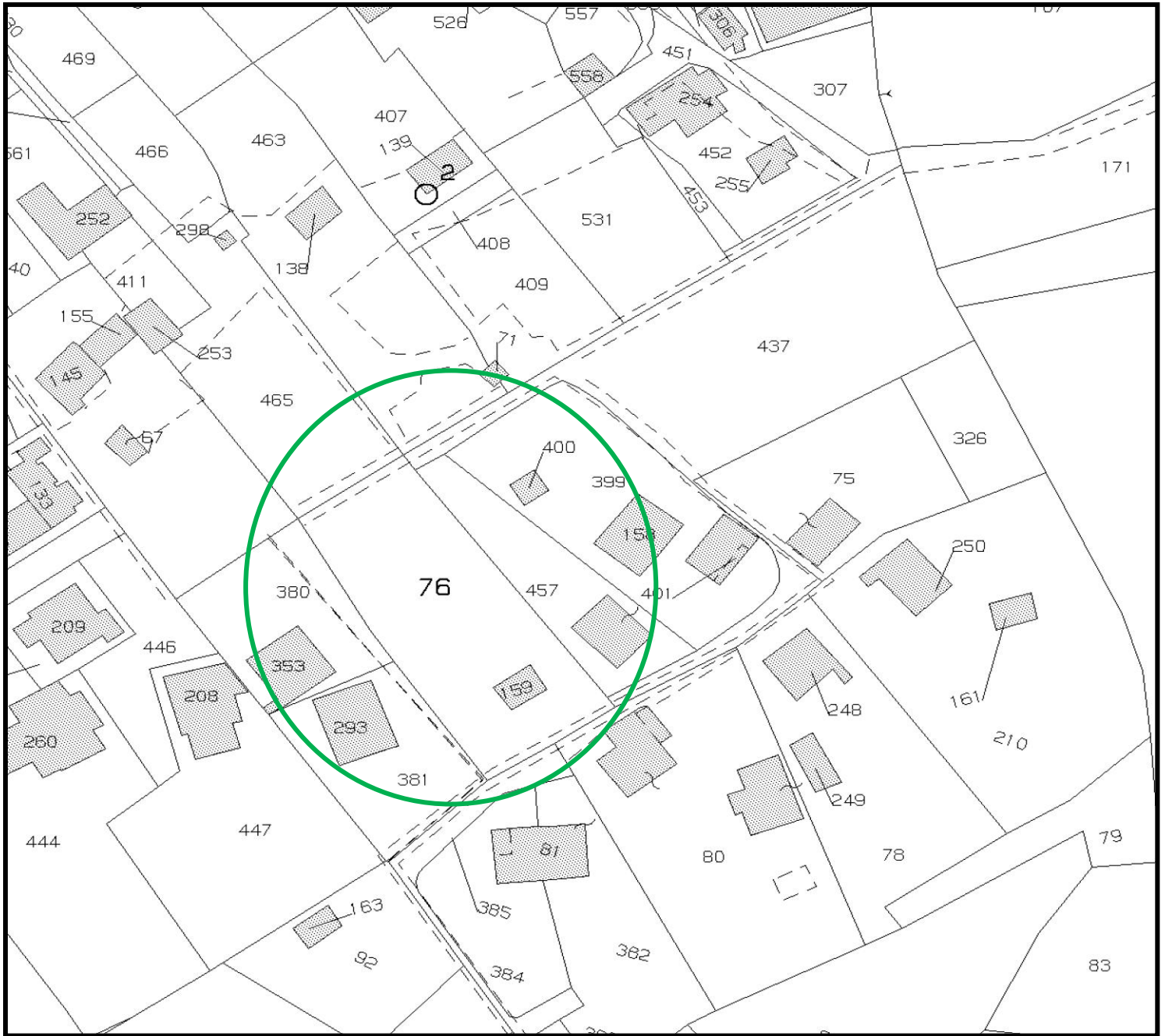

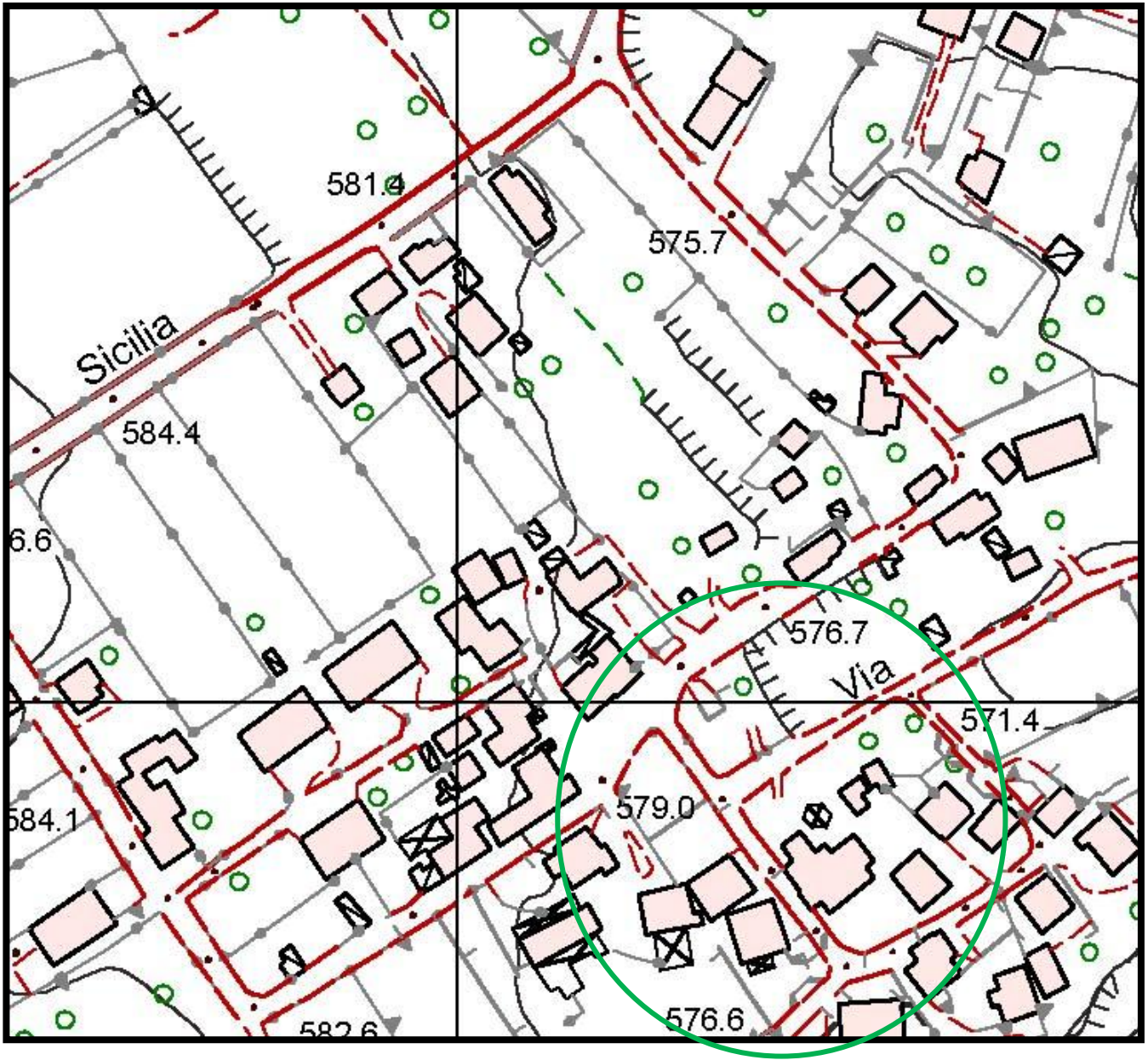

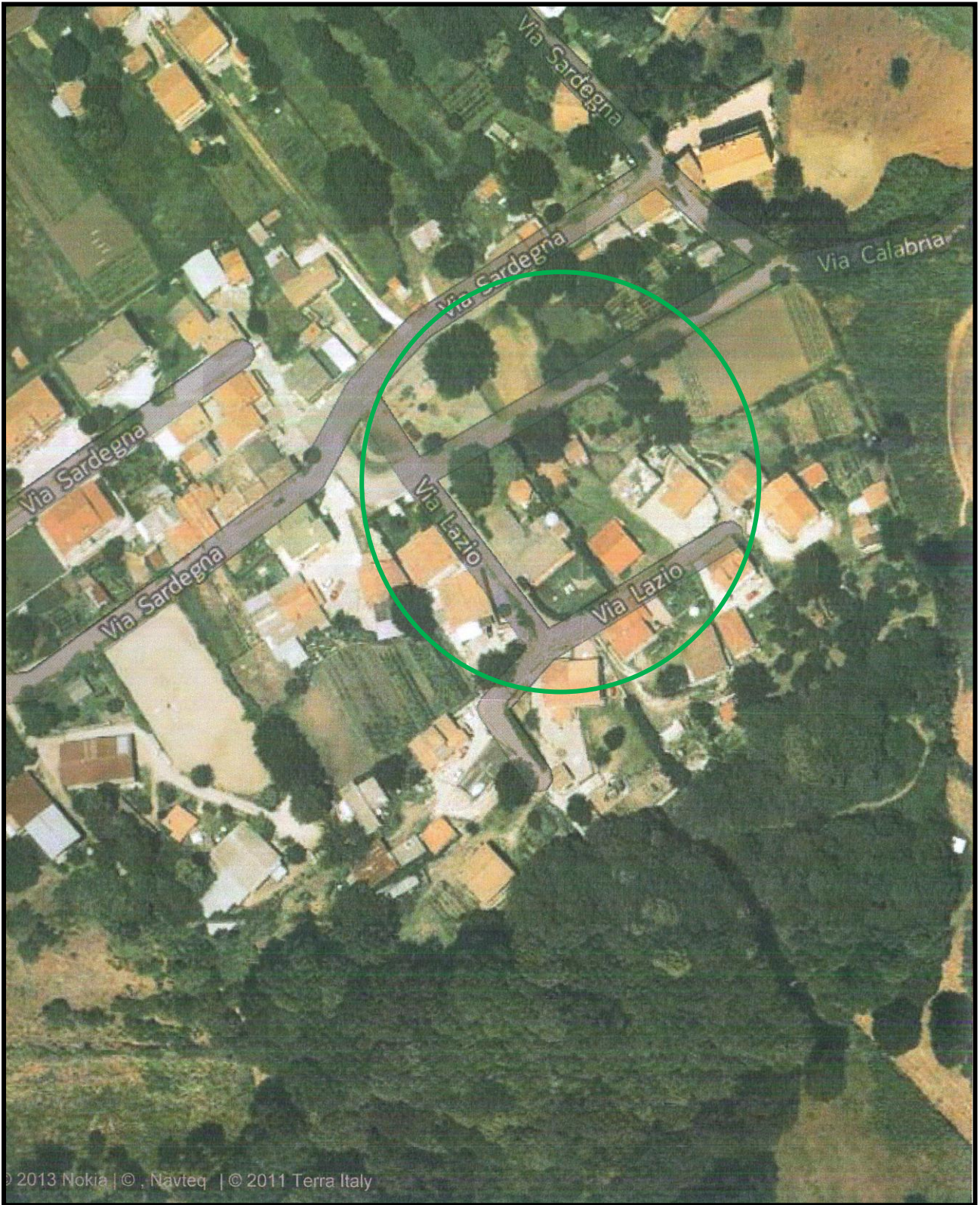

**NUOVA SEDE COMUNALE
IN CATASTO AL FOGLIO 10 P.LL13-14-15**

6

PLANIMETRIA CATASTALE

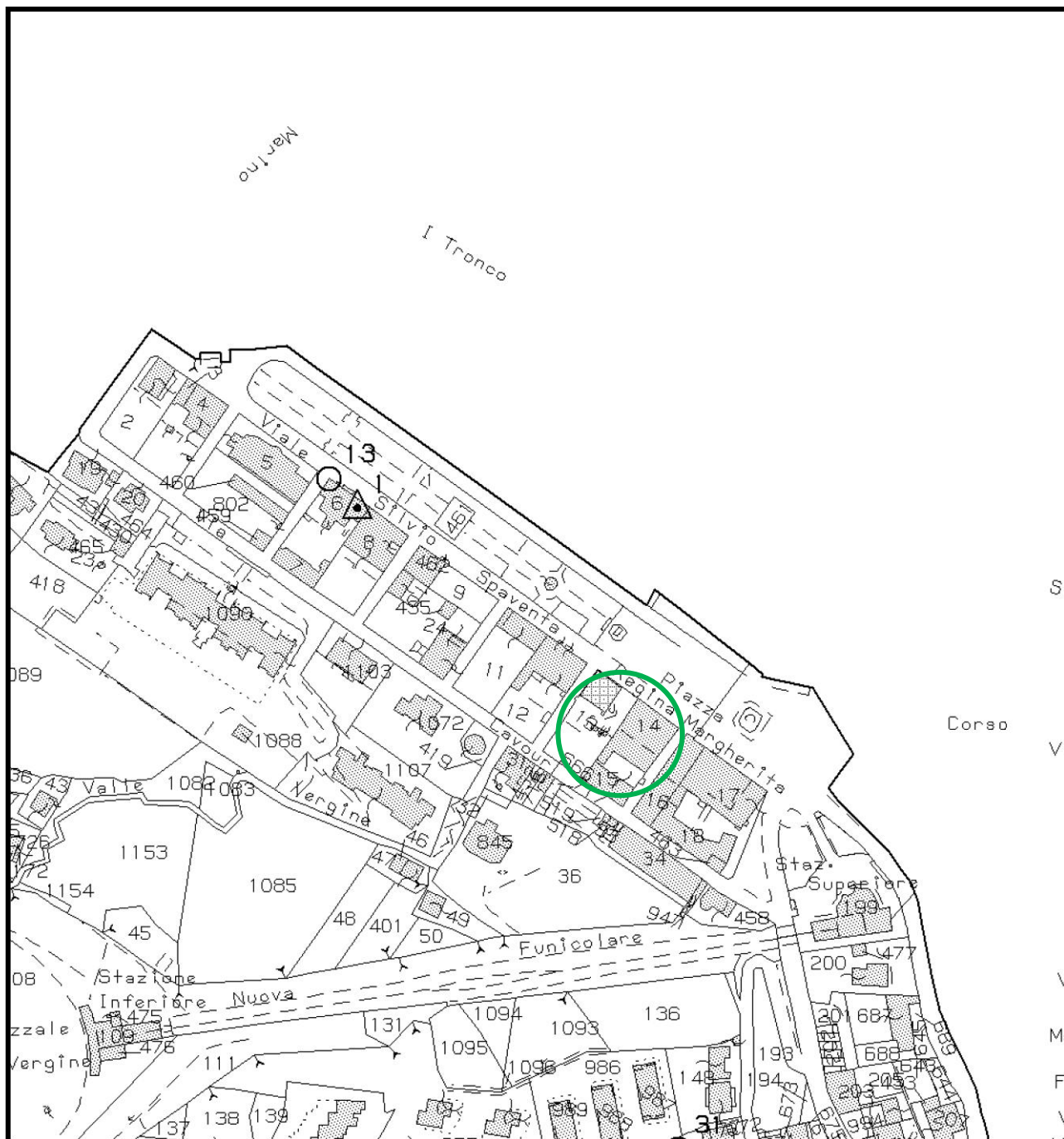

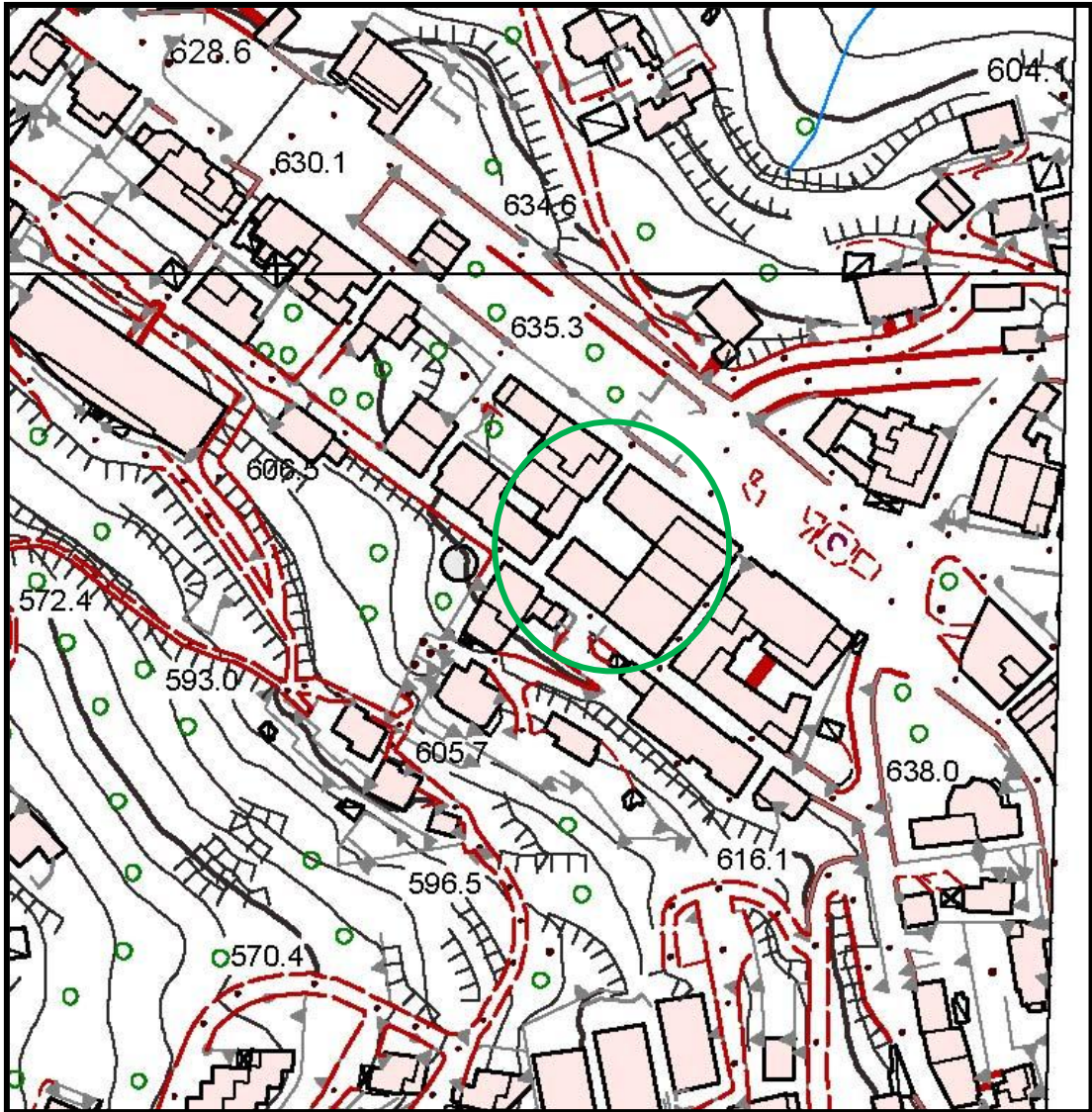



VIA DELLE ROSE ANGOLO VIA DEI GERANI IN CATASTO AL FOGLIO 1 P.LLA 439/SUB 21/P

7

PLANIMETRIA CATASTALE

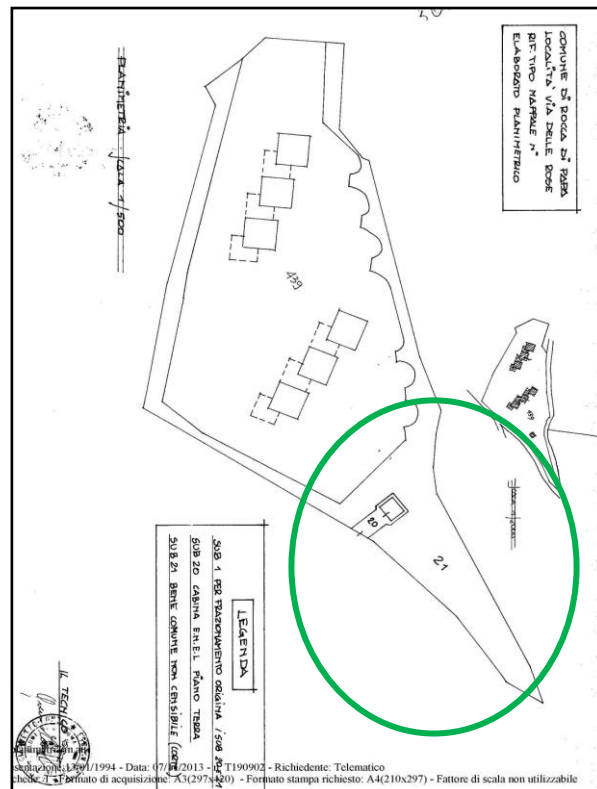

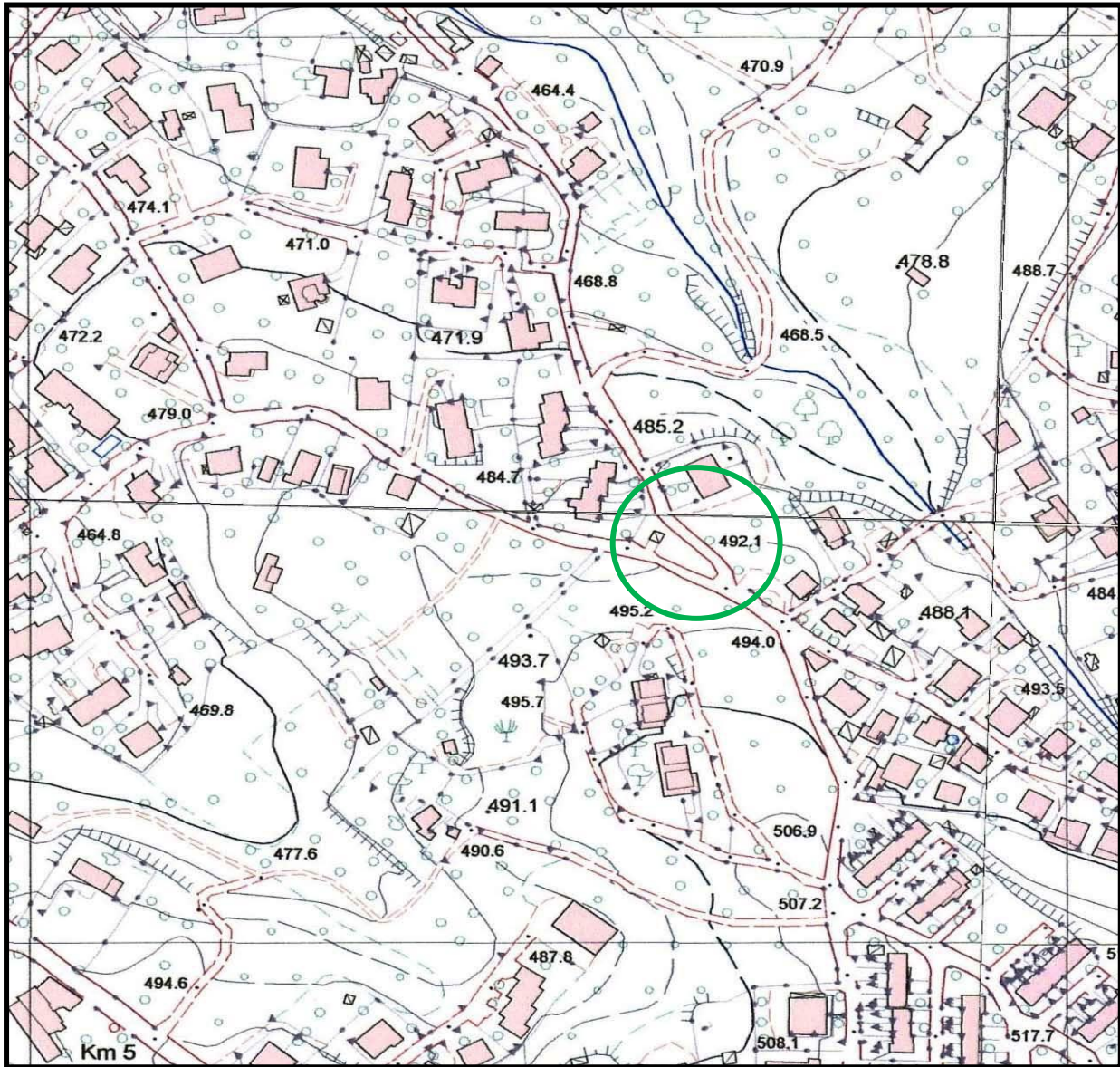



PIAZZA DI VITTORIO IN CATASTO AL FOGLIO 11 P.LLE 474-475-1037-1040

8

PLANIMETRIA CATASTALE

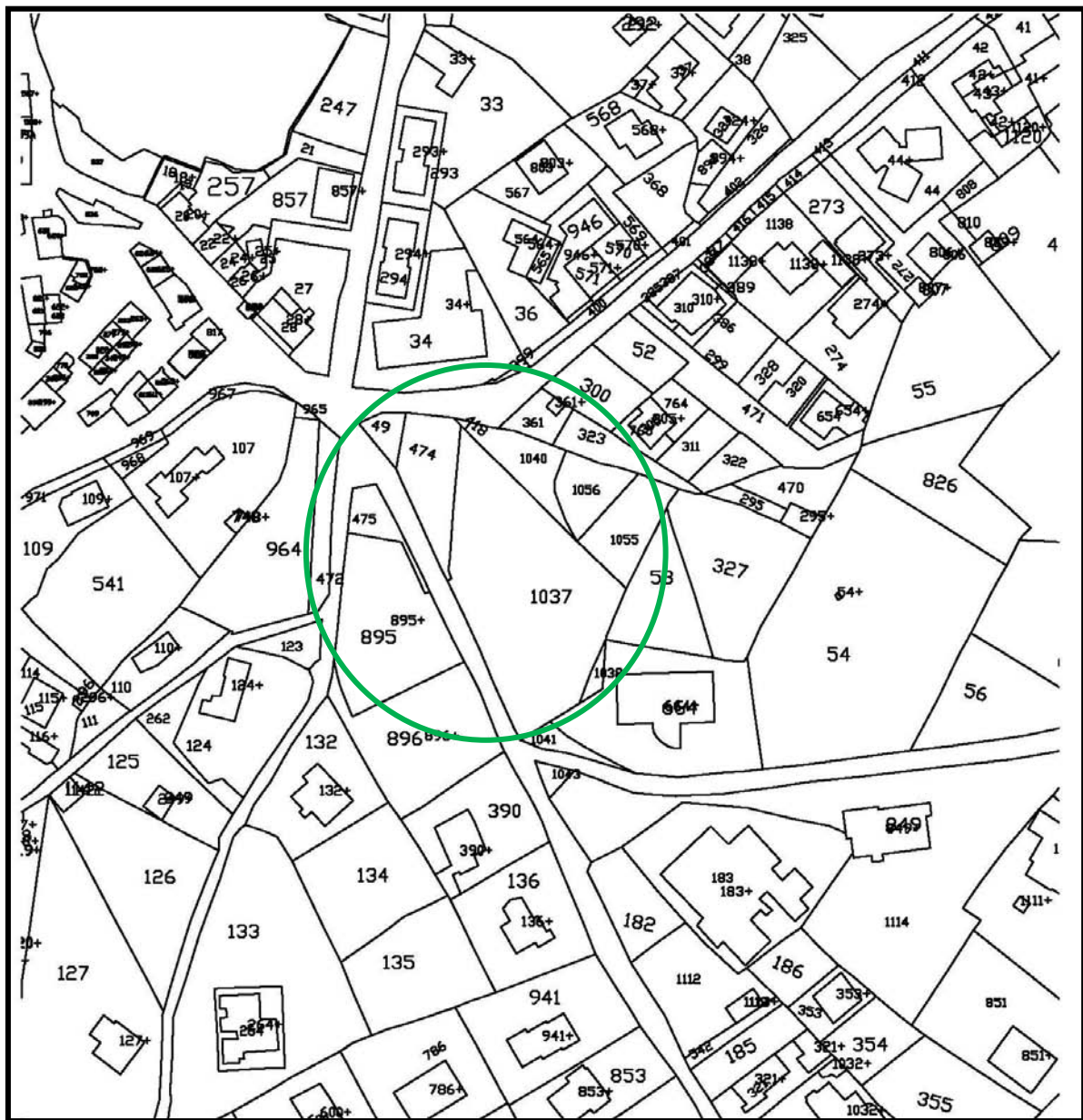

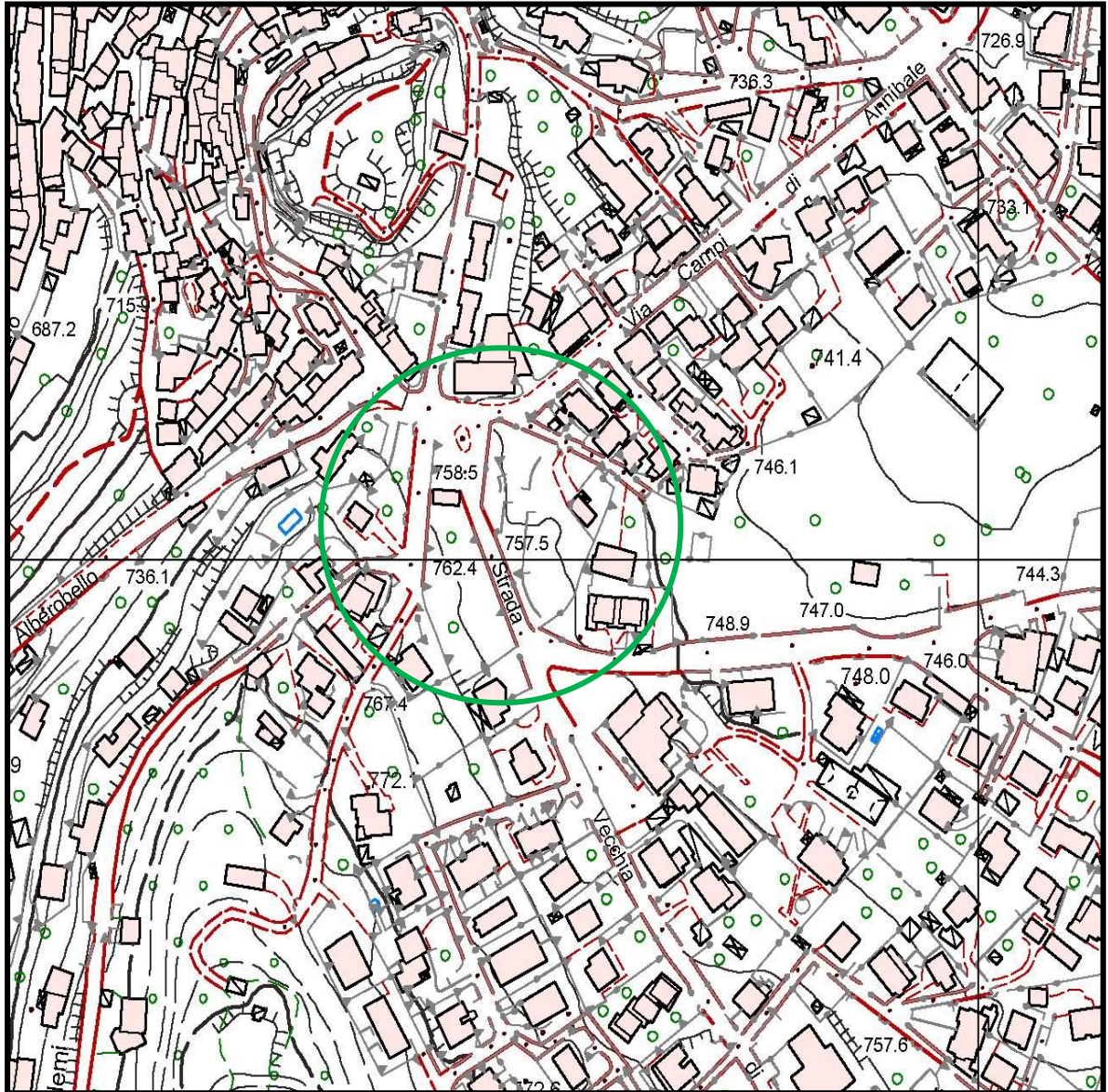



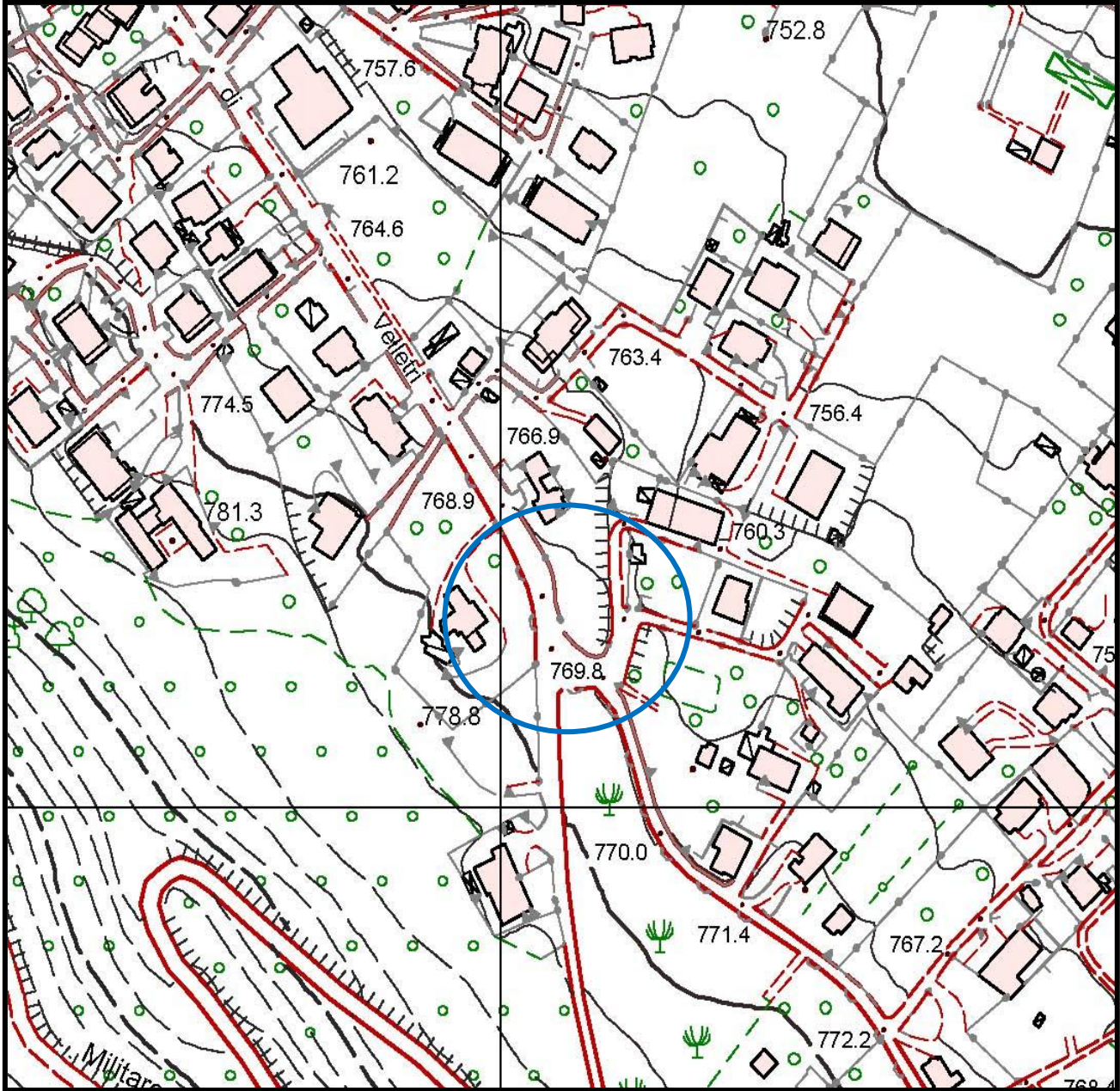



CIMITERO COMUNALE SAN SEBASTIANO IN CATASTO AL FOGLIO N°6 PARTICELLA 628/PARTE

2

PLANIMETRIA CATASTALE

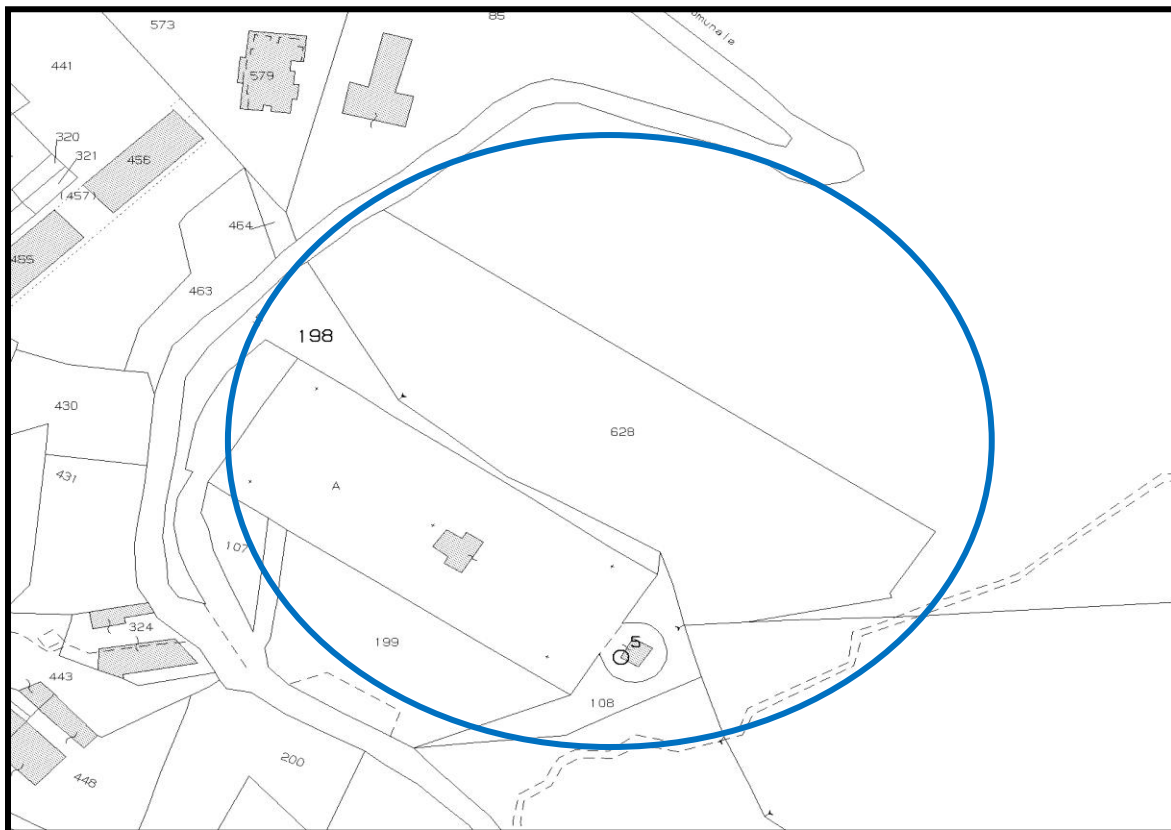

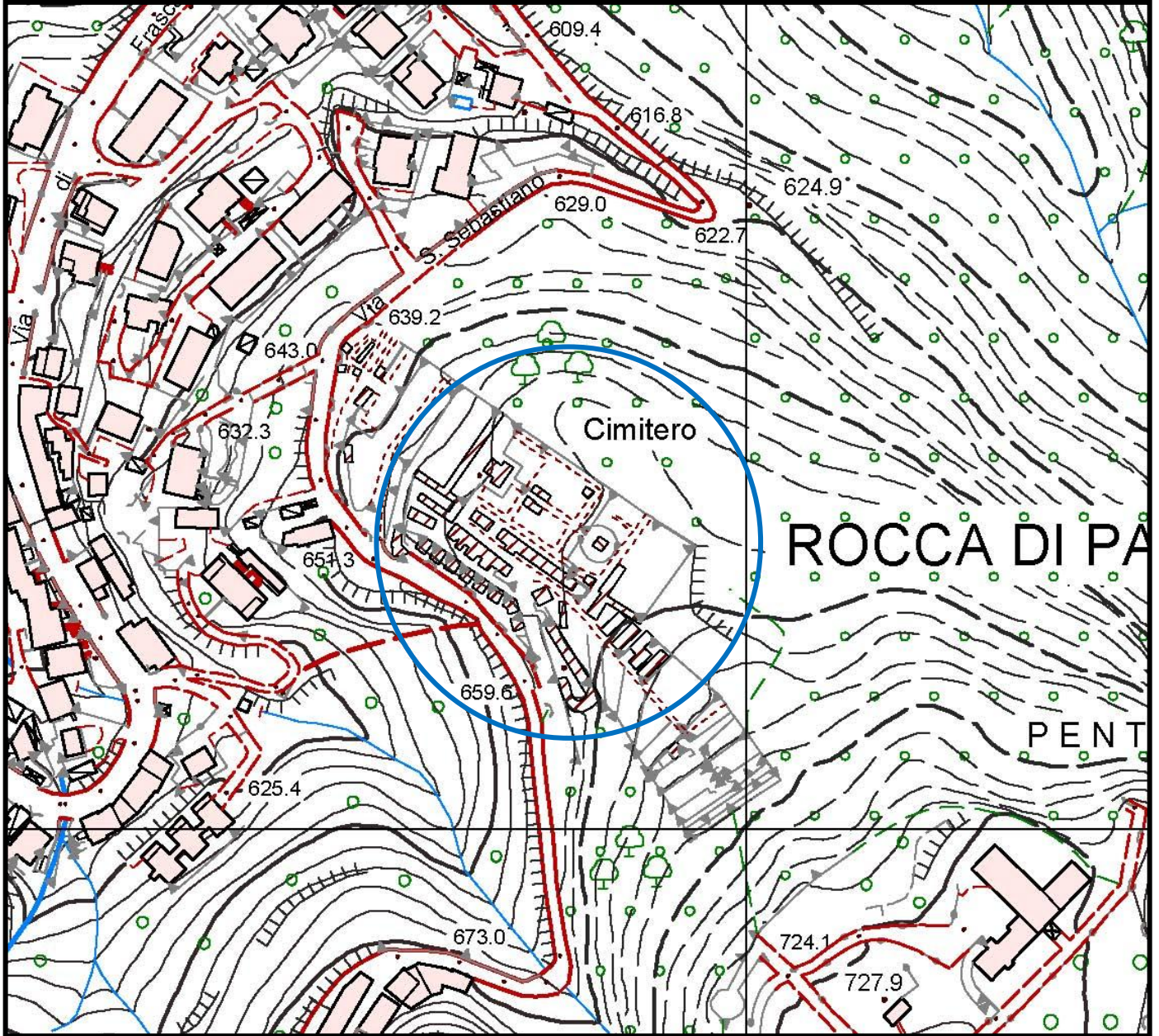



ECOCENTRO VIA VALLE VERGINE CAMPAGNA IN CATASTO AL FOGLIO 10 P-LLA 117/P E 116/P

3

PLANIMETRIA CATASTALE

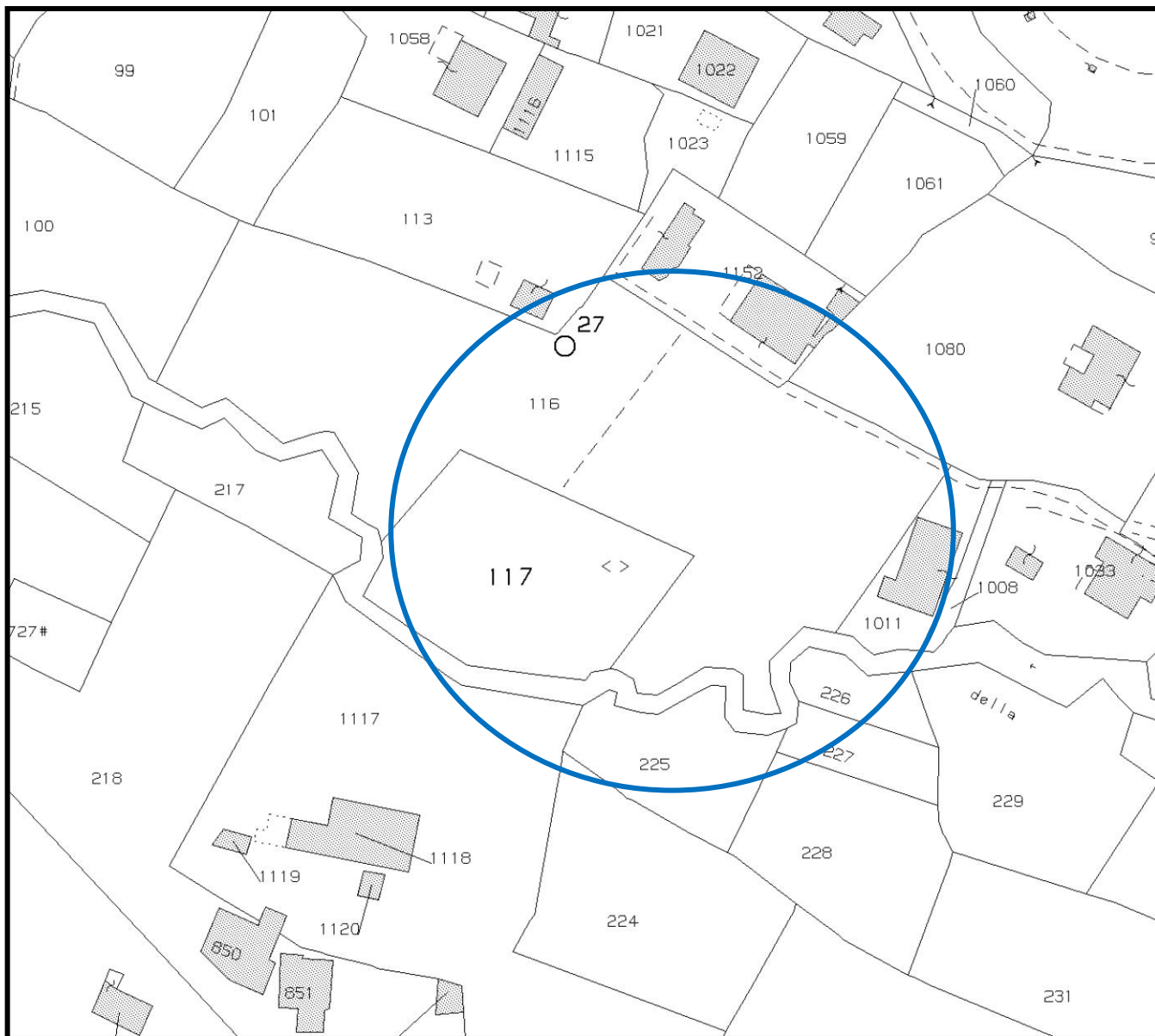

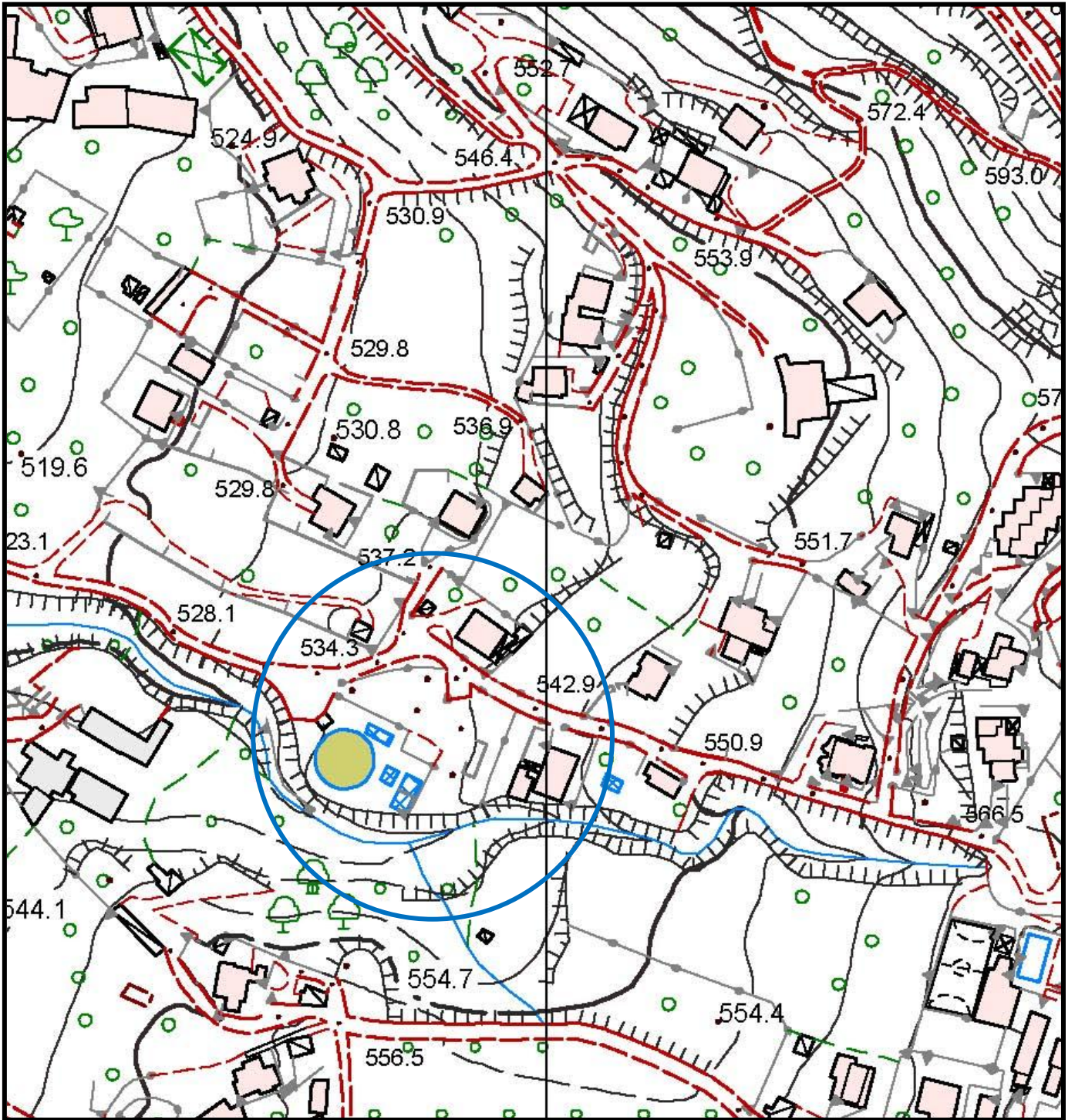



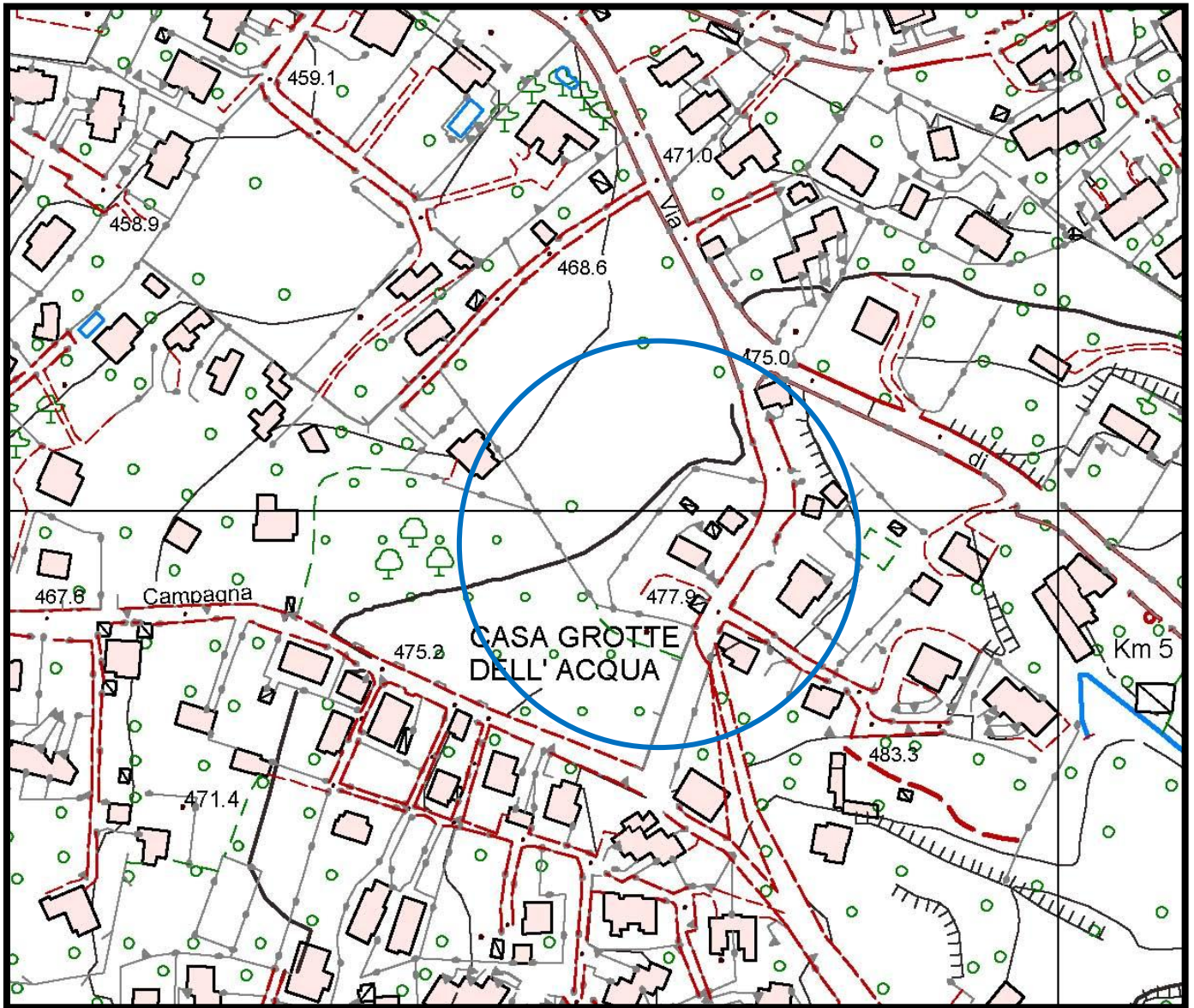



**DEPURATORE VIVARO
IN CATASTO AL FOGLIO 20 P.LLA 38**

5

PLANIMETRIA CATASTALE

